



DISCOVERY

The Journal of the

תגלית

# JEWISH HISTORICAL SOCIETY of Southern Alberta

EDITION 3, VOLUME 3

WINTER 1992



Harvesting in Trochu c 1917—Early Jewish Homesteaders (Bertha Dattner, Esther Miller and Esther Silver) Source: Goldie Osten

## Welcome to the Land of Promise

At last, after a great deal of planning and preparation we are proud to present our Photographic Exhibit, *Land of Promise*, the Jewish Experience in Southern Alberta. The photographs collected from interested families and archives span the period from 1888 to 1945. For the Jewish Community this fifty-seven year period marked the important era of pioneer immigration. This is the time our grandparents or parents made the adventurous leap from the old world to the new. Look carefully through the photos collected from this remarkable period. It was during this era that the Jewish community struggled to build and maintain their identity and traditions in this completely new world. We hope you will catch the spirit of their great

adventure in this, our first Exhibit.

The Exhibit opening will be held November 17 at 7:30 p.m. at the Calgary Jewish Centre. This premiere showing will be held for members of the Historical Society and guests. The greater community is invited to view the Exhibit from November 18 to November 25. Hours 11:00 a.m. to 4:00 p.m., evenings 7:00 p.m. to 9:30 p.m. The Exhibit will be open only during normal Jewish Centre hours.

### *Featured in this issue*

- A cross-section of photographs from the Exhibit
- Putting it all together

Be sure to see  
our Exhibit...

### **LAND OF PROMISE**

*The Jewish Experience  
in Southern Alberta*

at the  
Calgary Jewish Centre  
**November 18th – 25th**

This Exhibit Celebrates  
Canada's 125th Anniversary  
and  
Over One Hundred Years of  
Jewish Settlement in  
Southern Alberta



▲ Skating on the river – Anna Block (Klickstein), Calgary (c 1918)  
Source: Dr. Martha Cohen

► Hanson brothers, (l to r) Hymie, Albert and Morris, working on the dairy farm near Calgary's McCall Field (1933)  
Source: Dr. Morris Hanson



▼ Ladies sleeping party at Pearlmutter's, Calgary (1924)- front row: (l to r) Minnie Kertsberg, Susan Lachter, Pat Bercuson Hector, ? Katzin, Julia Steinfeld, ? Katzin back row: Rose Hart Gordon, Sadie Simon Pearlmutter, Bella Shumiatcher, Dorothy Diamond Goldin, ?, Sarah Jaffe, Sarah Aaron.  
Source: Pat Hector



#### Major funding for the Exhibit provided by:

- The Department of Multiculturalism and Citizenship, Canada

#### Additional funding provided by:

- Alberta Historical Resources Foundation
- Alvin & Mona Libin Foundation, Calgary
- B'nai B'rith, Calgary
- Harry B. Cohen Foundation, Calgary
- Jewish War Veterans Assoc.

#### Corporate Sponsors

Almost all the photographs in this Exhibit were reproduced by:

- Classic Reproductions & Printing Ltd., Calgary

The photographs were mounted by:

- Berns Visual Presentations Ltd., Calgary

A special thank you to both companies. They spent many hours helping us prepare the Exhibit.

*continued on page 3*



► **Max Bercovich in his Pontiac, Main Street, Morrin, Alberta (c 1931)**  
Source: Max Bercovich

We acknowledge and appreciate the cooperation of the following in assisting us with the Exhibit.

- The Calgary Jewish Community Council
- The Calgary Jewish Centre
- Glenbow Archives
- Beth Tzedec Synagogue
- The Southern Alberta Pioneer Association

**Exhibit Coordinators:**

Jay Joffe and Dinah Spindel

**Exhibit Consultants:**

Display- Bernie Stuijzand, Gordon Gibbs, Editor for written material- Sandra Kalef; Family Histories- Therese Nagler, Avrona Gutman; Newspaper Researchers- Harry Sanders, Azriel Presma; Opening Ceremonies- Sheila Gurevitch, Barbara Joffe.

**Volunteers:**

Ethel Allman, Emanuel Cohen, George Coulson, Trudy Cowan, Zena Drabinsky, Dave Dworkin, Delsie Dworkin, Harold Finkleman, Arla Friedman, Donna Riback Grunberg, Dr. Morris Hanson, Zelda Hanson, Ida Horwitz, Barbara Joffe, Yale Joffe, Abram Kislik, Dr. Leo Lewis, Millie Millar, Edythe Pearlman, Reata Polsky, Marie Samuels, Archie Shapiro, Charna Shapiro, Sandi Smith, Jack Switzer, Riva Wolf.

► **Hoffman's Fish Market and Grocery. Mr. Harry Hoffman and two daughters in front of the store at 508 - 4 Street S.E. (c 1915)**  
Source: Lil Zuidema

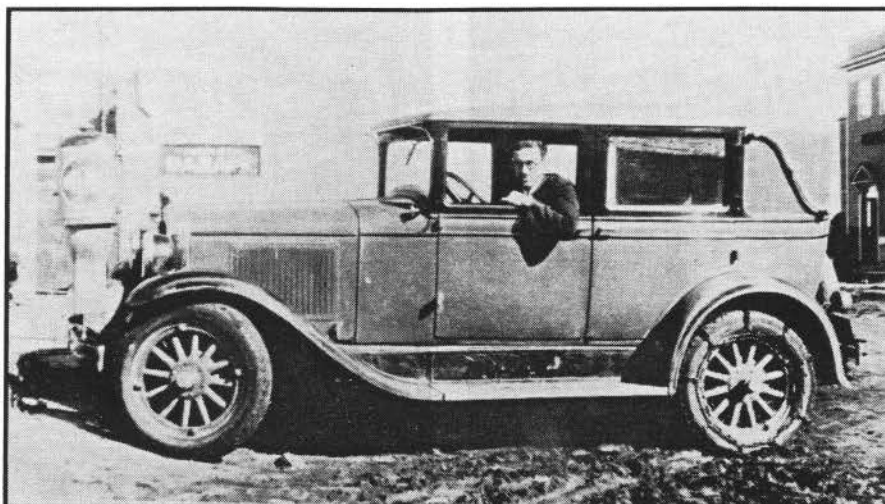

**DISCOVERY**

Edited by: **Jay Joffe**

We welcome submissions for publication relating to areas of Calgary and Southern Alberta Jewish History. All articles should be typed, documented and sent for consideration.

Statements of fact or opinion appearing in Discovery are made on the responsibility of the authors alone, and do not imply the endorsement of the editors or the J.H.S.S.A.

Please address all communications on editorial and circulation matters to:

Discovery  
c/o The Jewish Historical Society of Southern Alberta  
1607 - 90th Avenue S.W.  
Calgary, Alberta, Canada  
T2V 4V7

Copyright 1992 by the Jewish Historical Society of Southern Alberta (a nonprofit, registered society).  
Donations gratefully accepted.



*Join now so you can attend the Premiere Opening of Land of Promise – November 17, 7:30 P.M. at the Calgary Jewish Centre.\**

**Your Jewish Historical Society** is a nonprofit community organization dedicated to the preservation of the history of the Jews in Calgary and Southern Alberta.

**Your membership and donations** help us in collecting and researching the history of the Jewish people, individuals and organizations, with particular emphasis on the collection of oral history from our elders.

**Your membership and donations** allow us as well to undertake and encourage public information programs, including publications such as *Discovery*, displays, lectures, and special events.

(See reverse for membership form.)

\*Premiere Opening – For Members of the Society



Kay Sallenbach of Classic Reproductions copying original photograph.



Bernie Stuijzand of Berns Visual Presentations mounting the copied photographs on foam core.



Abram Kislik, one of the many volunteers, cutting the mounted photographs.

## Putting it all together...

by Jay Joffe

With the help of many volunteers we were able to collect numerous photographs for this Exhibit that have never before been displayed in public. To all those who lent us their precious family photos we say thank you. Some truly remarkable pictures and documents have been uncovered. To make these discoveries even more exciting most of these photographs have been enhanced by the Laser Colour Copier at Classic Reproductions. A good example is the cover picture in this issue "Harvesting in Trochu". This

wonderful picture was enlarged from a small black and white snapshot 3 1/4" x 5" to the exciting display size picture in the exhibit which is 11" x 16". The old fashioned light brown colouring is added at the same time. Copies of all our photos were reproduced this way and were then mounted by Berns Visual Displays on foam core suitable for showing in our Exhibit. There are over 300 photographs and documents in the Exhibit so make sure you allow enough time to take a good look. As well, you will

find brief captions identifying the subject, date and source of each picture. In many cases short histories have been included to give you a better understanding of the history of the section. We appreciate that in the short one year period since we were funded that we may have missed material that should be included, so if you have something you would like to see added to the collection please let us know. We hope to have an encore Exhibit at a later date.

### Shorashim — שורשים Roots

A summary of the history  
of the Jewish Community in  
Alberta and Southern Alberta  
1880-1980



☐ **Yes, I would like to become a member**

- |                                     |  |
|-------------------------------------|--|
| <input type="checkbox"/> renewal    | <input type="checkbox"/> Individual \$12               |
| <input type="checkbox"/> new member | <input type="checkbox"/> Family \$18                   |
|                                     | <input type="checkbox"/> Institution/Corporations \$25 |

☐ **Yes, I would like to make a donation**

(Tax deductible receipt will be issued)

☐ **I have enclosed \$30 for a copy of *Roots*—a comprehensive summary of the historical resources on record pertaining to the Jews of Southern Alberta.**

Please make cheques payable to:  
Jewish Historical Society of  
Southern Alberta, 1607 - 90th  
Avenue S.W., Calgary AB T2V 4V7

*Do not send cash through the mail*

Name \_\_\_\_\_

Address \_\_\_\_\_

City \_\_\_\_\_

Postal Code \_\_\_\_\_

Telephone: home \_\_\_\_\_

business \_\_\_\_\_



► Rabinovitz Family Portrait, (left to right) Rose, Abraham, Velvel, Toba Bella and George-Calgary (c 1930)  
Source: Joyce & Jackie Robbins

**Jewish Historical Society  
of Southern Alberta**

**BOARD OF DIRECTORS (1992-93)**

<b>President</b>	Jay Joffe
<b>Vice Presidents</b>	Dinah Spindel Mel Nagler Mel Polsky
<b>Secretary</b>	Zena Drabinsky
<b>Treasurer</b>	Henry Gutman
<b>Directors</b>	Emanuel Cohen Bertha Gold Sid Macklin Edythe Pearlman Azriel Presma Faith Riback Harry Sanders Drew Staffenberg
<b>Honourary Director</b>	Dave Spindel

▼ Peretz School—First group of Peretz School students on the Court House steps (Spring 1927)  
Names on display at the Exhibit  
Source: Glenbow Archives



► Hebrew School Kindergarten Class on the steps of the Community Building – Names on display at the Exhibit (1943) Source: Joe Spier

▼ Wedding – Mail order Bride-Jennie Braumberg nee Stern–married Adolph Braumberg. He answered an ad in a Jewish paper to meet his future wife. (c 1916)  
Source: Lil Zuidema



▼ Early Community Leaders with guest Dr. Moseson, Calgary (c 1913)  
back row: (l to r) Charles Malkin, Mr. Grinka, ?, Mr. Goldstein, Ben Ginsburg, Jacob Dubisky, Shaie Jaffe  
front row: (l to r) Mr. Cooper, Moe Moscovitch, Dr. Moseson, Harry Epstein, ?  
Source: Ted Faibish & Mel Nagler

